

DUNHAM SURVEYING, S.C.  
SURVEYING & SUBDIVIDING  
DELAVER, WISCONSIN 53115

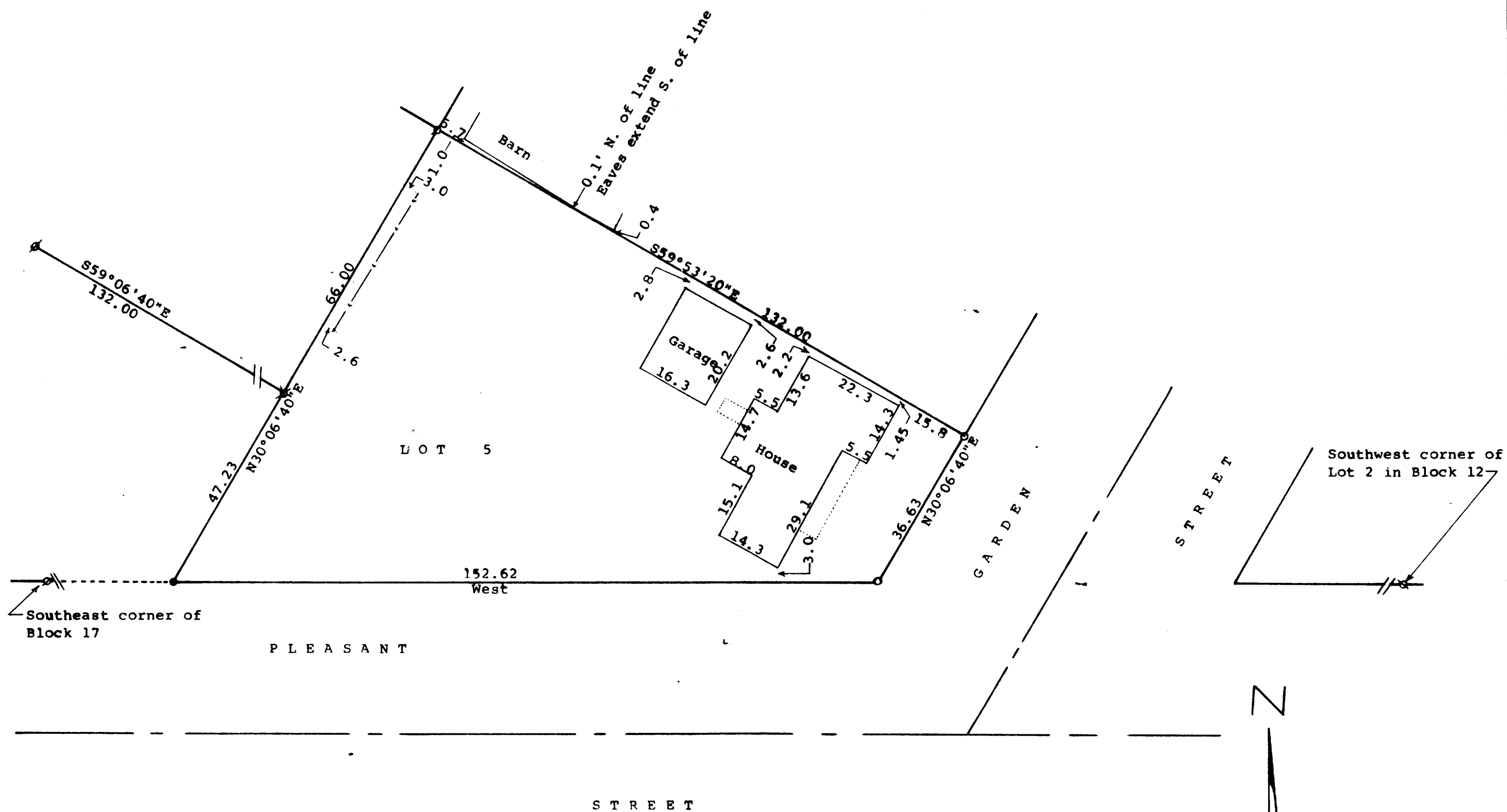

STATE OF WISCONSIN)  
COUNTY OF WALWORTH) SS

I, George T. Dunham, Surveyor, certify that I have surveyed the property described as follows:  
Lot 5 in Block 13 of the Original Plat of the Village of Sharon, Walworth County, Wisconsin,  
and that the plat shown hereon is a correct representation thereof and shows the size and location of the property, its exterior boundaries, the location of all visible structures and dimensions of all principal buildings thereon, boundary fences, apparent easements, roadways and visible encroachments, if any, and that I have surveyed the property hereon described, according to the official records, to the best of my knowledge and belief.  
December 16, 1991

*George T. Dunham*  
George T. Dunham, Surveyor

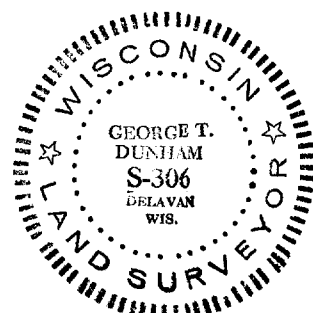

Scale - 1" = 20'  
 Ø = 1" Iron Pipe Found  
 X = Rust Mark of iron pipe found.  
 Set 1" X 24" Iron Pipe  
 ○ = 1" X 24" Iron Pipe Set  
 ● = 3/4" X 24" Iron Pipe Set  
 ◐ = 3/4" Iron Pipe Found  
 Bearings referenced to the north line of Pleasant Street with the assumed bearing of West  
 Survey ordered by:  
 Century 21, Skandia Realty  
 312 South 7th Street  
 Delavan, WI 53115  
 --- = fence line

